

Compact Touch™

3 in 1
Ultrasound System

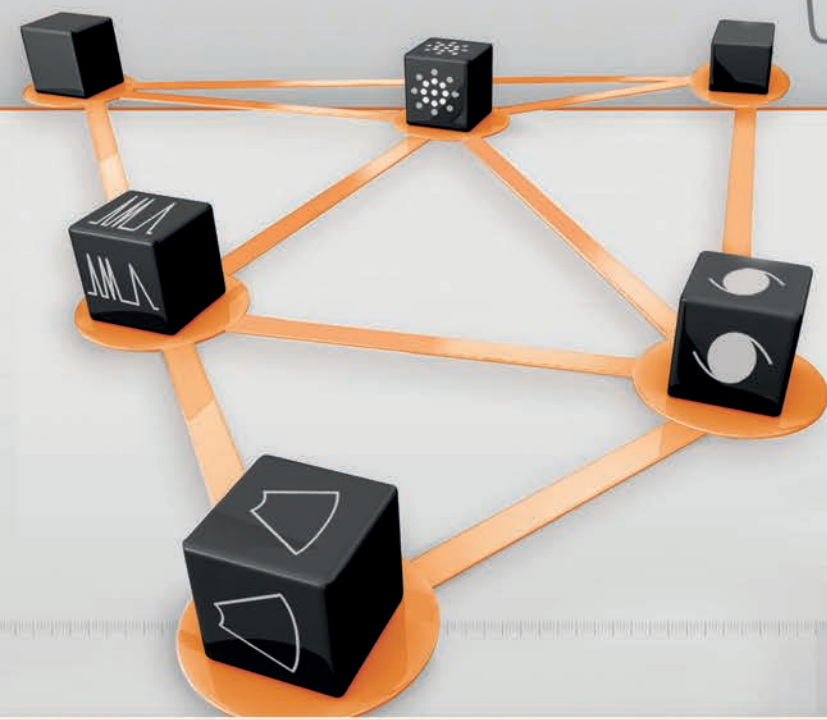

A/B Scan & Pachymetry



Compact Touch™

Quantel Medical's cutting edge ultrasound technology has brought constant and multiple innovations to ultrasound specialists worldwide since 1993.

Compact Touch™ is the portable A/B scan system that adapts to today's clinical needs and tomorrow's medical challenges of general ophthalmologists.

Together with its high quality B-scan mode, and the optional biometry and pachymetry modules, Compact Touch™ sets the standard in portability for ophthalmic ultrasound systems.

■ Superior B-scan visualization

Thanks to Quantel Medical's proprietary technology incorporated in B-scan probes, Compact Touch™ offers high resolution B mode images achieving better visualization and differentiation of structures and pathologies.

New High Frame Rate functionality provides real time imaging when kinetic examination is crucial.

Whether with still images or video sequences, Compact Touch™ provides the examiner the ability to obtain diagnosis with complete confidence.

B mode also allows for biometry in myopic patients with staphyloma and Compact Touch's software offers automatic A-scan measurement from B-scan for immediate IOL calculation.

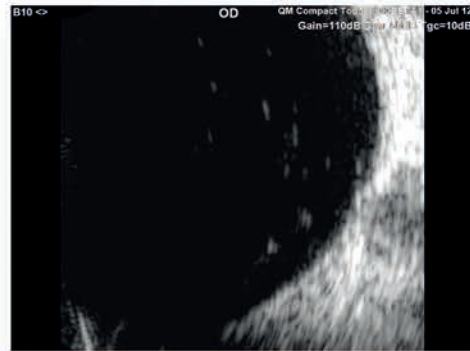
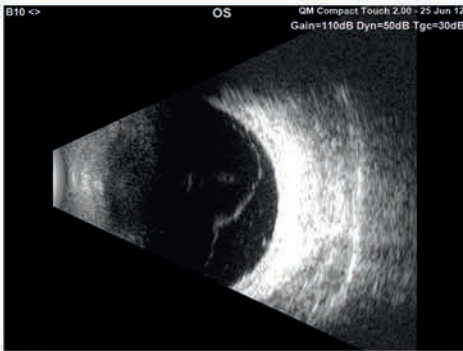
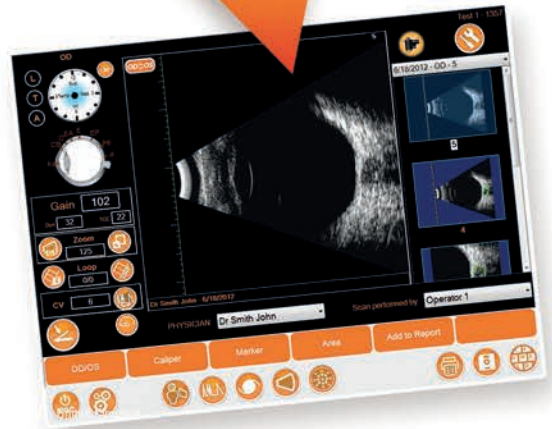

■ Work faster and smarter

The intuitive user interface is accessible through a touch screen panel.

Easy and quick access to all functions speeds up image capture and processing.

Still images and video sequences can be reviewed easily in order to select the best scan.

Post processing of the images includes adjustment of the gain on a frozen image, distance and area measurements as well as input of comments.



A/B Scan & Pachymetry

■ Precision in A-scan and IOL calculation

Ultrasound biometry is the only technology that allows measurements in all eye types including when dense cataracts are present.

Compact Touch™ biometry option provides high precision axial length measurements, meeting the needs of advanced IOL types and calculations.

Together with the contact technique, immersion biometry is available to avoid any compression of the anterior chamber.

Scleral echo discrimination automatically eliminates optic nerve scans.

Quantel Medical's ProBeam™ is a biometry probe with built-in laser pointer that permits automatic focusing in the visual axis.

The IOL calculation function allows comparison between different IOL types and calculation formulae. A total of 12 IOL calculation formulae are available including post-refractive surgery formulae.



■ Easy glaucoma screening with the pachymetry option

With a precision of ± 5 microns, the pachymetry module allows fast and accurate corneal thickness measurements.

Built-in IOP correction calculation tables provide the ability to adjust for variations in intra-ocular pressure.

For refractive surgery, several measuring modes and corneal maps are available.



■ Mobile versatility

Weighing less than 5 kgs (11 lbs), Compact Touch is easy to transport to wherever it's needed.

The built-in patient and user databases provide unlimited access to information.

EMR compatible, Compact Touch™ connects to most of compatible softwares for data storage.



Compact Touch™

TECHNICAL SPECIFICATIONS

B MODE

Grey levels:	256
Adjustable gain:	20 to 110 dB
Time Gain Control (TGC):	0 to 30 dB
Dynamic range adjustment:	25 to 90 dB
Storage of still images and video sequences (up to 10 second duration) on hard disk	
Image post-processing tools: calipers, areas, markers, comment	

10 MHz probe

Transducer frequency:	10 MHz
Angle of exploration:	50°
Depth of exploration:	20 to 60 mm (0.79" to 2.36")
Focus:	24 to 26 mm (0.94" to 1.02")
Axial resolution:	200 µm
Lateral resolution:	600 µm
Frame Rate Acquisition:	up to 16 Hz

BIOMETRY

Adjustable gain:	20 to 110 dB
Time Gain Control (TGC):	0 to 30 dB

11 MHz Probe

Transducer frequency:	11 MHz
Tip diameter:	7 mm (0.28")
Electronic resolution:	0.03 mm (0.002")
Depth:	60 mm (2.36") on 1536 points
Contact and immersion techniques compatible	
Aiming beam:	LED or laser pointer ProBeam™*

Axial length measurements

Ultrasound propagation velocity adjustable per segment (anterior chamber, lens, vitreous) and IOL and vitreous material

Built-in pattern recognition: phakic, aphakic, PMMA, acrylic and silicone material for pseudo-phakic eye types

Automatic calculation of standard deviation and average total length (series of 10 measurements)

Acquisition modes: automatic, auto + save, manual

Automatic detection of scleral spike

IOL calculation

SRK-T, SRK 2, HOLLADAY, BINKHORST-II, HOFFER-Q, HAIGIS

Post-op refractive calculation:

- Pre-op and Post-op refraction, Pre-op and Post-op keratometry

- 6 different methods for keratometric correction and implant calculation:

History derived, refraction derived, contact lens method, Rosa regression, Shammass regression, Double K/SRK-T (Dr. Aramberri's formula)

9 values bracketed for desired ametropia for each IOL (IOL increment steps: 0.25D or 0.50D)

Simultaneous display of 4 different IOL calculations

DATA MANAGEMENT

Built-in physician and patient database

Exportation of still images and video sequences

Customizable digital and printed reports

EMR compatible

Compatible with PC and USB video printers

PACHYMETRY*

Transducer frequency:	20 MHz
Tip diameter:	1.2 mm (0.05")
Method:	contact
Convergence:	0.5 mm (0.02") from the tip
Angle:	45°

Corneal thickness measurements

Measurement range:	200 to 999 microns
Number of measurements:	1 to 10
Precision:	± 5 microns
Velocity:	adjustable
Methods:	central measurement or cartographic map (automatic, continuous, scanning)
Cartographic map:	user - 8L - 4L - 9C8L - 9C4L - 5C8L - 5C4L - 9C - 5C

I.O.P. correlation tables

Tables correlating intraocular eye pressure and corneal thickness: Ehlers + Doughty + Dresdner + unlimited user-defined tables

Specifications

Bias correction: up to 120%

GENERAL INFORMATION

Back-lit LCD colour touch screen monitor (resolution 1024x768)

Electrical requirements

Power supply:	100-240 Vac ±10% single phase without earth
Frequency:	47-63 Hz
Power:	70 VA max

Features

Overall dimensions:	37.5 cm (W) x 10 cm (D) x 27 cm (H) 14.76" (W) x 3.94" (D) x 10.63" (H)
Touch screen dimensions:	21 cm (W) x 16 cm (H); 8.27" (W) x 6.3" (H)
Weight:	4.2 kg (9.26 lb)
Ports:	2 USB, 1 ethernet

Peripherals and accessories

Keyboard* with USB
Mouse with USB
External PC printer Windows® 7 compatible*
Video printer with USB connection*
Footswitch
Carrying case
Connection to medical servers via EMR

(* Option)

Specifications are subject to change without notice.

©2015. Quantel Medical, Compact Touch™ and ProBeam™ are trademarks of Quantel Medical. All rights reserved.

www.quantel-medical.com

Designed and Manufactured by **Quantel Medical in France**

Headquarters

Quantel Medical
11, rue du Bois Joli - CS40015
63808 Cournon d'Auvergne - FRANCE
Tel: +33 (0)4 73 745 745
Fax: +33 (0)4 73 745 700
E-mail: contact@quantel-medical.fr

North America

Quantel USA
601 Haggerty Lane
Bozeman, MT 59715 - USA
Tel: +1 877 782 6835
Fax: +1 406 522 2005
E-mail: info@quantelmedical.com

Representative Offices

Thailand, Chiang Mai
Brazil, Rio De Janeiro

 Quantel
medical

0459
ISO 9001-13485